

Flashinguri–Accesorii de finisare a inchiderilor Structurilor Metalice

Reprezinta elemente extrem de importante, care inobileaza din punct de vedere arhitectural fatadele si acoperisurile constructiilor industriale ,halelor, hipermarket-urilor ,constructiilor zootehnice ,magazine ,case ,etc.

O abordare constructiva deosebita a formelor acestor elemente va da un aspect rafinat ,deosebit constructiilor.

COLTAR EXTERIOR

DESFASURATA  
CONSTRUCTIVA

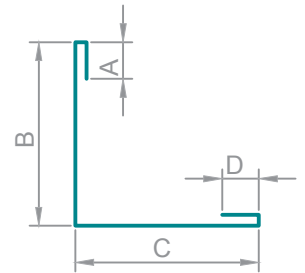

ELEMENT DE JONCTIUNE  
-PLATBANDA-

DESFASURATA  
CONSTRUCTIVA



ELEMENT DE JONCTIUNE  
-OMEGA-

DESFASURATA  
CONSTRUCTIVA

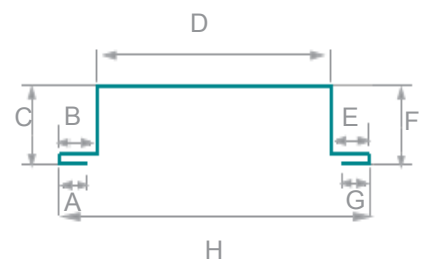

PROFIL U

DESFASURATA  
CONSTRUCTIVA

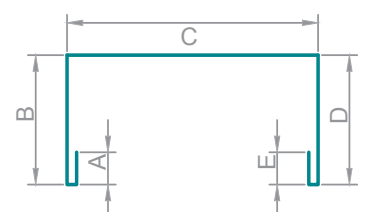
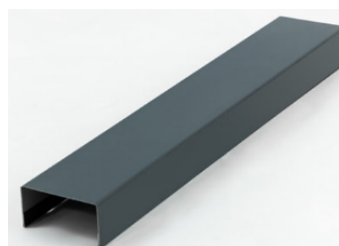

CAPAC ATIC

DESFASURATA  
CONSTRUCTIVA

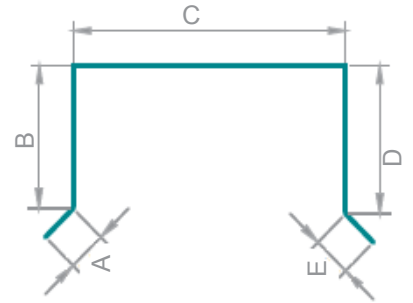
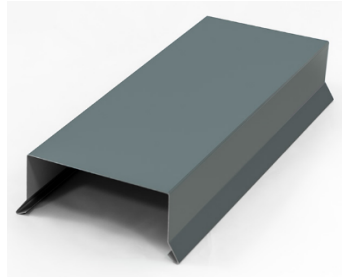

STALP VERTICAL FEREASTRA

DESFASURATA  
CONSTRUCTIVA

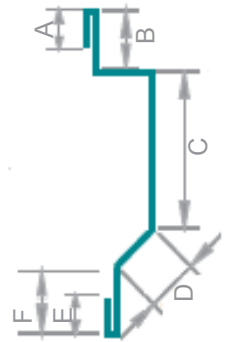
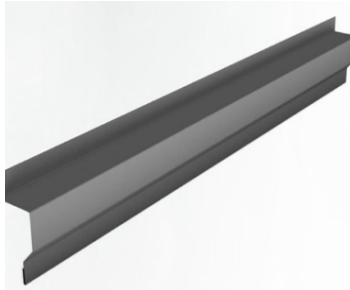

STALP VERTICAL  
USA SECTIONALA

DESFASURATA  
CONSTRUCTIVA

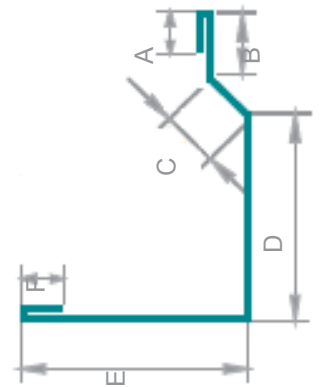
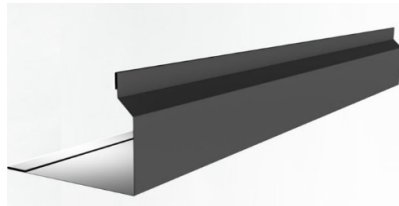

LACRIMAR LA  
SOCLU

DESFASURATA  
CONSTRUCTIVA

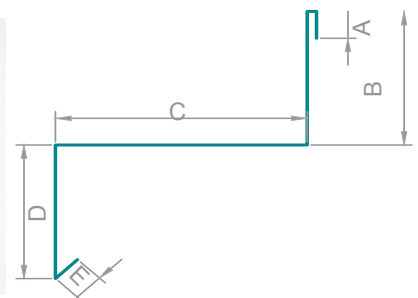
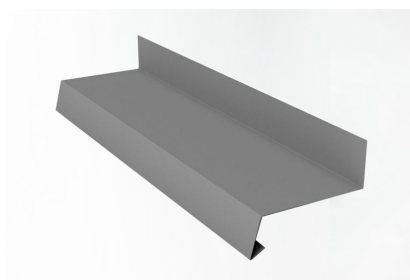

COAMA DANTURATA CU  
UNGHII VARIABIL PENTRU  
PANOU SANDWICH CU PATRU  
SAU 5 CUTE

DESFASURATA  
CONSTRUCTIVA

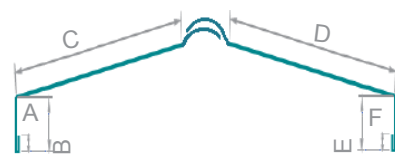
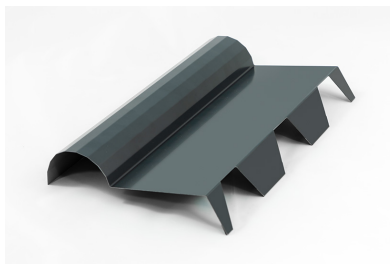

COAMA DANTURATA  
PENTRU PANOU  
SANDWICH CU PATRU  
SAU 5 CUTE

DESFASURATA  
CONSTRUCTIVA

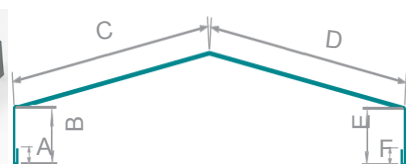
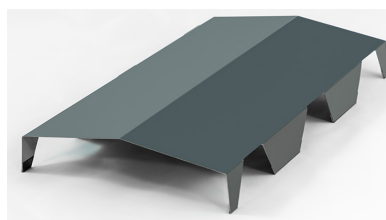

COAMA CU GRAD DE  
DILATARE

DESFASURATA  
CONSTRUCTIVA

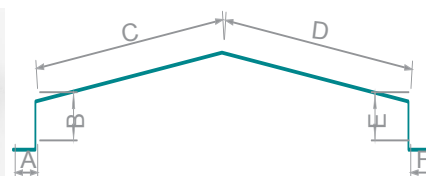
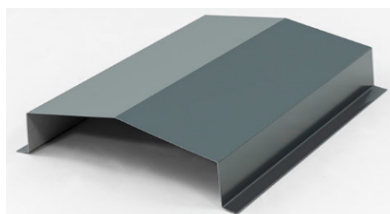

COAMA SIMPLA

DESFASURATA  
CONSTRUCTIVA

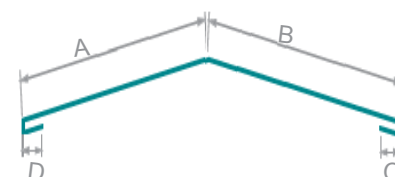
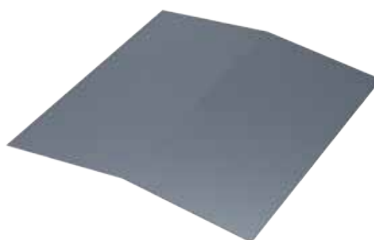

DESFASURATA  
CONSTRUCTIVA

SUBCOAMA

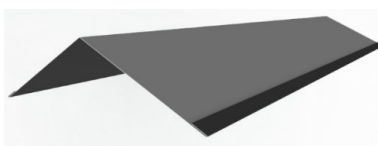

RACORD LA ZID

DEFASURATA  
CONSTRUCTIVA

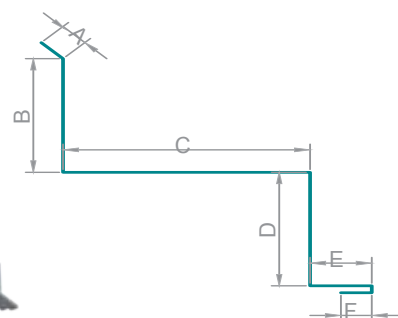
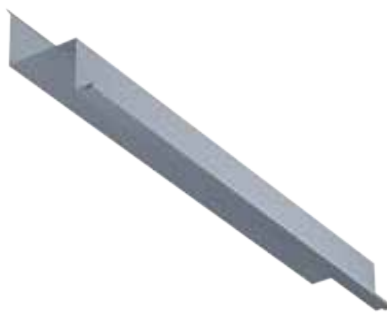

PARAZAPADA

DEFASURATA  
CONSTRUCTIVA

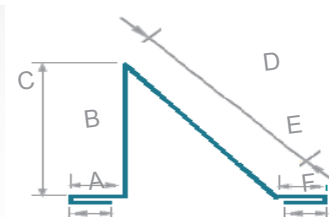
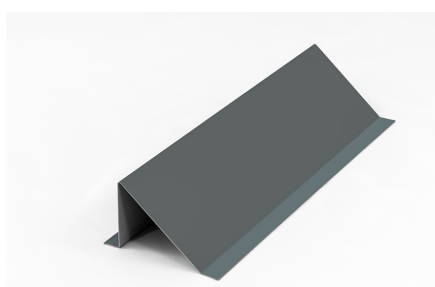

FRONTON

DEFASURATA  
CONSTRUCTIVA

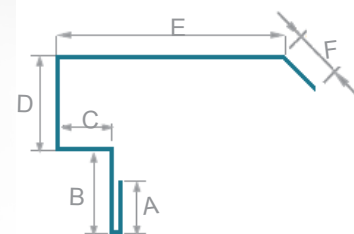

ROST DE DILATATIE

DEFASURATA  
CONSTRUCTIVA

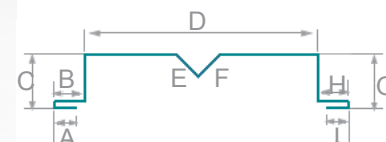
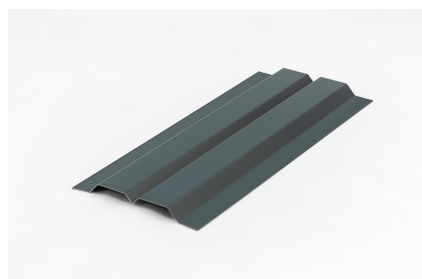

GAMA COLORISTICA UZUALA

... la cerere **producem** accesorii de finisare inchideri metalice si in alte culori ...

RAL 9010	RAL 9002	RAL 3009	RAL 5010	RAL 6005	RAL 7016	RAL 8017	RAL 9006
----------	----------	----------	----------	----------	----------	----------	----------